

POLISH PRODUCER
OF BUILDING HAND TOOLS

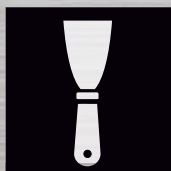

COMENSAL[®]
NARZĘDZIA BUDOWLANE

TRUST OUR EXPERIENCE

POLISH PRODUCER OF BUILDING HAND TOOLS



ABOUT US

PRODUCTION AND TECHNOLOGY

WHERE WE SELL

-  BRAVO
-  COMENSAL
-  PAINTING TOOLS
-  TILING TOOLS

Key to symbols:

-  - new product
-  - made of stainless steel
-  - specialized tool
-  - patent pending
-  - innovative technologies applied
-  - eco-friendly design



Comensal Sp. z o.o. is one of the leading producers of building hand tools in Poland. Since 1992 we have been broadening our experience in the production of building hand tools and establishing our market position.

We particularly focus on the quality of our products and the satisfaction of clients. Due to constant investments in innovative manufacturing technologies and warehouses we still increase our production effectiveness and improve delivery standards.

We are proud to supply not only DIY chain stores, distributors and building depots but also small shops. All clients are attended to by professional sales representatives scattered around the country. They secure our presence in all corners of Poland and maintain good relation with our clients.

We also have partners in most of European countries and we strive to strengthen our presence outside of Europe. For more details please consult our export department which will provide you with all necessary information concerning the company profile, its products or ways of striking business relationship.

COMENSAL Sp. z o.o.
ul. Graniczna 34
05-094 Janki (near Warsaw)

Tel +48 22 715 62 00
Faks +48 22 720 54 60
www.comensal.eu



Unia Europejska
Europejski Fundusz
Rozwoju Regionalnego



COMENSAL Limited Liability Company implements a project co-financed from European Funds:

„Internationalization of the COMENSAL Company through the implementation of activities recommended in the business strategy for the promotion of competitive products of the company on selected international markets”

Co-financing of the EU project: PLN 223 721.07



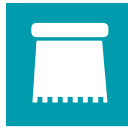

Growing our strong position on the home market does not stop us from getting onto foreign markets by exporting our tools - they can be found in almost all European countries.

We are proud that our experience is appreciated both in Poland and abroad.

COMENSAL actively participates in trade shows. We build up our image by regular participation at Eisenwarenmesse in Cologne, and recently at The Big 5 in Dubai.

We promote ourselves through cooperation with chambers of commerce in numerous countries: Uzbekistan, Morocco, Egypt, South Africa. In Poland you can see us at shows, open days and other events organised by our clients, where we actively share our knowledge and experience.





During last 20 years we have managed to equip the company with state-of-the-art machinery enabling flexible and tailored to customers' needs production, e.g. private branding, individual colours, individual design of moulds and die-cuts.

Such infrastructure allows us to increase competitiveness on the market. A number of innovative technologies and new products could be developed thanks to EU funding programmes.

In our factory, we go through all stages of production: designing, injecting plastic elements, cutting and bending metal parts, welding, coating and assembly of final products.

Machinery is adjusted to meet individual requirements of our clients and offer best Polish quality.

Check how it can work for you!

We work with:



User friendly

Ergonomic and durable- made to change your surroundings, every time you want.



Always at hand

Every handyman needs tools within his reach - COMENSAL is always at hand.

A series of useful tools that will convince everyone. Always at hand when unexpected repair is needed or when it's time for redecoration.

A wide range of tools allows you to easily perform any works you have planned with a professional touch.

STAINLESS TROWELS

Variety of sizes

We offer various sizes and types of both grips and blades.



Certified steel

A guarantee of the highest quality.



Anti-slip grip



SOFT TOUCH ALU plastering trowel

ITEM NO	SIZE [mm]	PCS/BOX
350-00	270x130	10



SOFT TOUCH ALU notched trowel

ITEM NO	SIZE [mm]	NOTCH[mm]	PCS/BOX
351-00	270x130	4x4	10
352-00	270x130	6x6	10
353-00	270x130	8x8	10
354-00	270x130	10x10	10
349-00	270x130	12x12	10
355-00	270x130	U	10

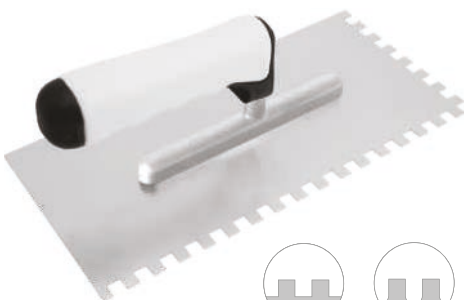

SOFT TOUCH plastering trowel

ITEM NO	SIZE [mm]	PCS/BOX
356-00	270x130	10

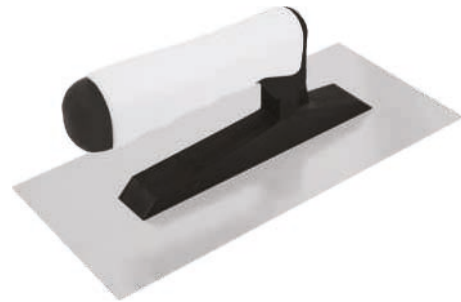

SOFT TOUCH notched trowel

ITEM NO	SIZE [mm]	NOTCH [mm]	PCS/BOX
357-00	270x130	4x4	10
358-00	270x130	6x6	10
359-00	270x130	8x8	10
360-00	270x130	10x10	10
361-00	270x130	12x12	10

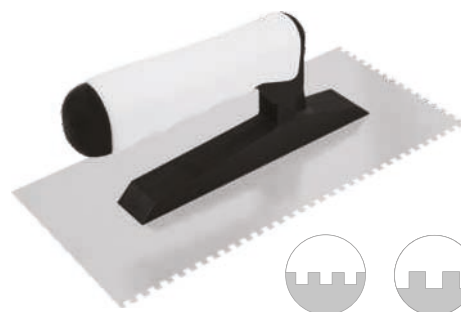

PROFI plastering trowel

ITEM NO	SIZE [mm]	PCS/BOX
341-00	270x130	10



PROFI notched trowel

ITEM NO	SIZE [mm]	NOTCH [mm]	PCS/BOX
342-00	270x130	4x4	10
343-00	270x130	6x6	10
344-00	270x130	8x8	10
345-00	270x130	10x10	10
346-00	270x130	12x12	10
347-00	270x130	U	10





Beech wood grip



ALU plastering trowel

ITEM NO	SIZE [mm]	PCS/BOX
330-01	270x130	10
330-04	280x130	10



ALU notched trowel

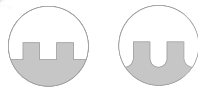
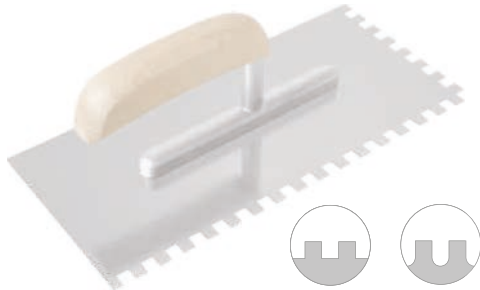

ITEM NO	SIZE [mm]	NOTCH [mm]	PCS/BOX
331-01	270x130	4x4	10
332-01	270x130	6x6	10
333-01	270x130	8x8	10
334-01	270x130	10x10	10
336-01	270x130	12x12	10
335-01	270x130	U	10



Ultralight grip



STANDARD plastering trowel

ITEM NO	SIZE [mm]	PCS/BOX
370-00	270x130	10



STANDARD notched trowel

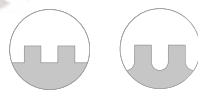
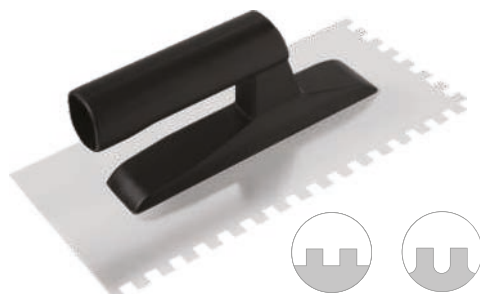

ITEM NO	SIZE [mm]	NOTCH [mm]	PCS/BOX
371-00	270x130	4x4	10
372-00	270x130	6x6	10
373-00	270x130	8x8	10
374-00	270x130	10x10	10
375-00	270x130	12x12	10
376-00	270x130	U	10





CLASSIC plastering trowel

ITEM NO	SIZE [mm]	PCS/BOX
380-00	270x130	10



CLASSIC notched trowel

ITEM NO	SIZE [mm]	NOTCH [mm]	PCS/BOX
381-00	270x130	4x4	10
382-00	270x130	6x6	10
383-00	270x130	8x8	10
384-00	270x130	10x10	10
385-00	270x130	12x12	10
386-00	270x130	U	10



CORNER finishing trowel

ITEM NO	SIZE [mm]	TYPE	PCS/BOX
633-00	66x46x270	INTERNAL	6
632-00	66x46x270	EXTERNAL	6

hard stainless steel



Rust free trowel designed for application of plaster in the corners.



PROFI Venetian trowel

ITEM NO	SIZE [mm]	PCS/BOX
519-00	95x220	10



For giving texture of decorative plaster.





VENETIAN TROWEL

ITEM NO	SIZE [mm]	PCS/BOX
321-00	200x100	12
321-02	200x85	12
328-00	220x85	12

Recommended for adding texture to decorative plasters.



13x36 plastering trowel

ITEM NO	SIZE [mm]	PCS/BOX
308-00	260x130	6

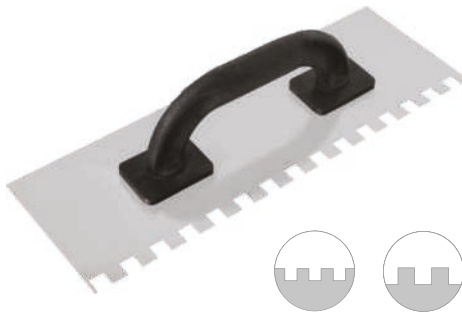

13x36 notched trowel

ITEM NO	SIZE [mm]	NOTCH [mm]	PCS/BOX
308-11	360x130	4x4	6
309-00	360x130	6x6	6
310-00	360x130	8x8	6
311-00	360x130	10x10	6
312-00	360x130	12x12	6

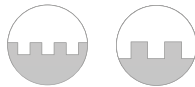

Plastering trowel swiss

ITEM NO	SIZE [mm]	PCS/BOX
313-01	380x130	6
314-01	480x130	6
315-01	580x130	6
316-01	680x130	6





NOTCHED TROWEL swiss

ITEM NO	SIZE [mm]	NOTCH [mm]	PCS/BOX
317-xx	380x130	4,6,8,10,12, U	6
318-xx	480x130	4,6,8,10,12, U	6
319-xx	580x130	4,6,8,10,12, U	6
320-xx	680x130	4,6,8,10,12, U	6



FLOORING TROWEL pointing

ITEM NO	SIZE [mm]	TYPE	PCS/BOX
322-00	500x100	WOODEN HANDLE	10
322-10	500x100	WOOD + ALUMINIUM HANDLE	10

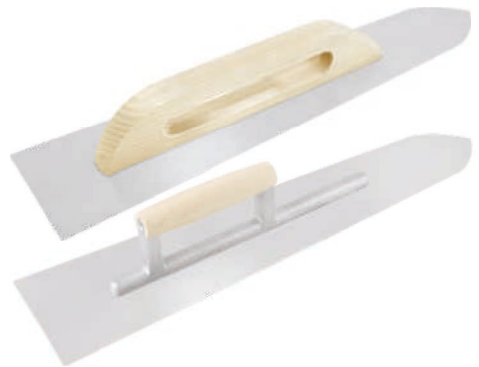

Recommended for smoothing flooring compounds.

FLOORING TROWEL rounded

ITEM NO	SIZE [mm]	TYPE	PCS/BOX
324-00	500x100	WOODEN HANDLE	10
324-10	500x100	WOOD + ALUMINIUM HANDLE	10



Recommended for smoothing flooring compounds.

WOODEN FLOAT grip U

ITEM NO	SIZE [mm]	PCS/BOX
393-00	800x240	8



NEW

ECO



WOODEN FLOAT grip V

ITEM NO	SIZE [mm]	PCS/BOX
394-00	300x125	8

 Recommended for finishing concrete.

NEW

ECO



WOODEN FLOAT cutted grip V

ITEM NO	SIZE [mm]	PCS/BOX
395-00	380x90	12

 Recommended for finishing concrete.

Ergonomic wooden grip



ALUMINIUM HAWK

ITEM NO	SIZE [mm]	PCS/BOX
598-00	280x280	10
598-01	180x180	10

 Recommended as an alternative to gypsum container or for plaster application.



SPATULAS

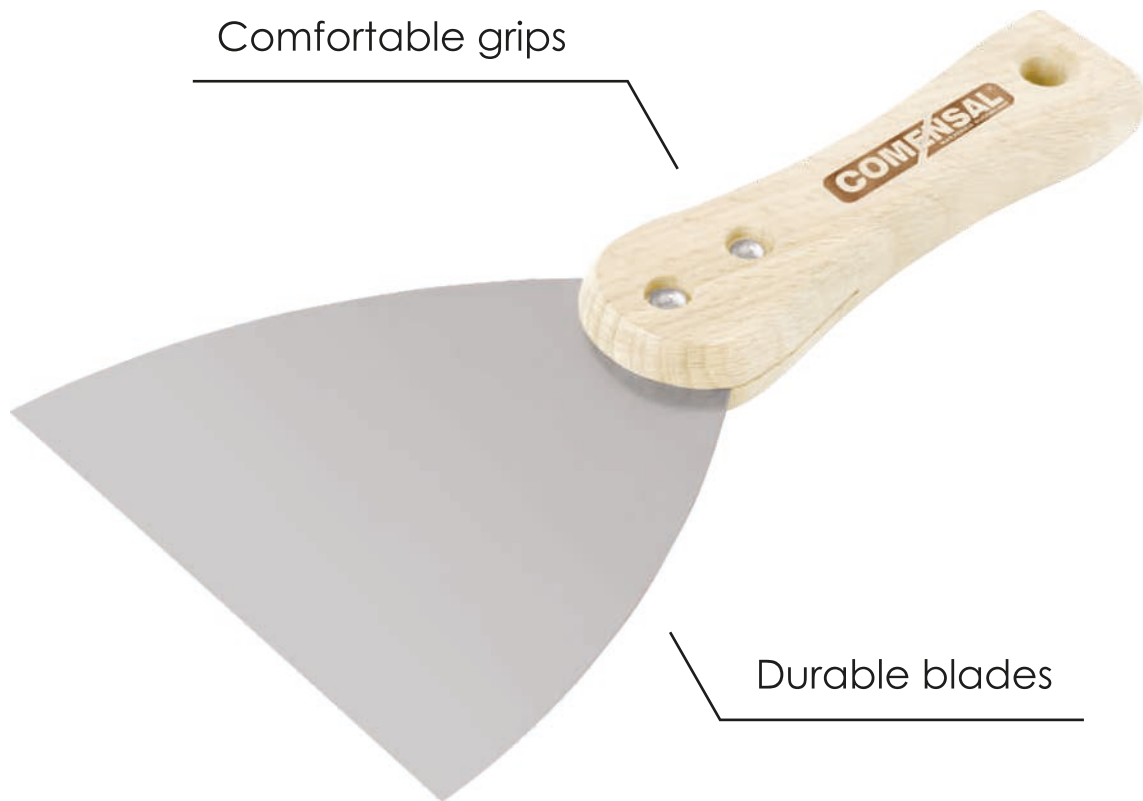

STAINLESS SPATULA WOODEN GRIP

ITEM NO	SIZE [mm]	PCS/BOX
991-00	30	10
992-00	40	10
993-00	50	10
994-00	60	10
995-00	80	10
996-00	100	10
997-00	120	10
998-00	150	10



SOFT STAINLESS SPATULA

ITEM NO	SIZE [mm]	PCS/BOX
575-00	40	10
576-00	60	10
577-00	80	10
578-00	100	10
580-00	120	10
579-00	150	10



STAINLESS TAPING KNIVES

Wide range of grips

We offer different solutions to make your work easier.

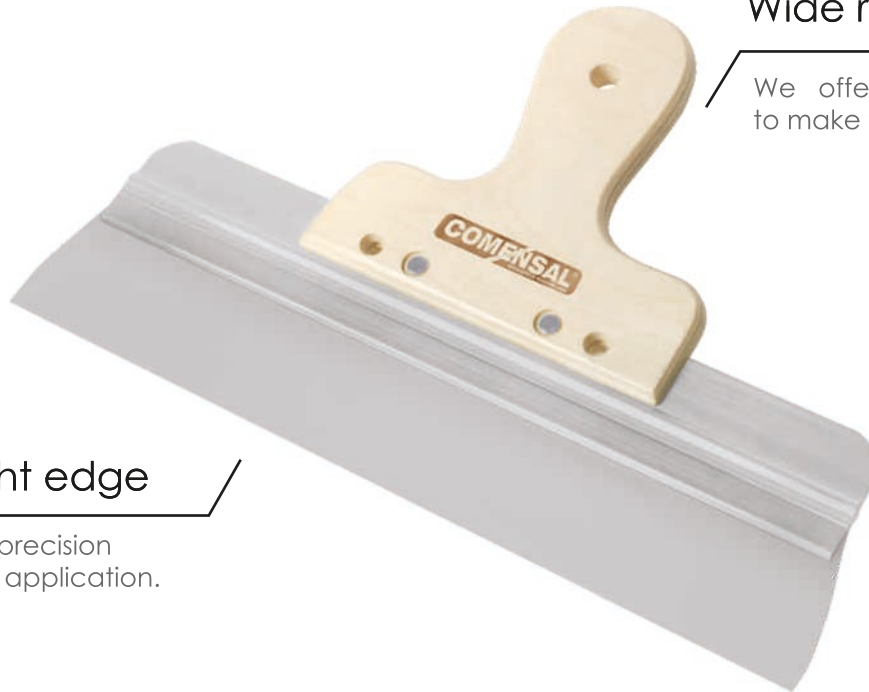

Straight edge

Provides precision in plaster application.



NEW

Easy to extend with telescopic rod



TAPING KNIFE plywood grip

ITEM NO	SIZE [mm]	PCS/BOX
451-00	300	8
451-01	400	8
451-02	500	8
451-03	600	8

New soft grip



TAPING KNIFE duocomponent grip

ITEM NO	SIZE [mm]	PCS/BOX
458-15	150	10
458-25	250	10
458-30	300	10
458-35	350	10
458-40	400	10
458-45	450	10
458-50	500	10
458-60	600	10



TAPING KNIFE FRENCH type wooden grip

ITEM NO	SIZE [mm]	PCS/BOX
500-10	100	10
500-12	120	10
500-14	140	10
500-16	160	10
500-18	180	10
500-20	200	10
500-22	220	10
500-24	240	10

 Wooden grip stabilizes entire blade.



TAPING KNIFE FRENCH type plywood grip

ITEM NO	SIZE [mm]	PCS/BOX
501-10	100	10
501-12	120	10
501-14	140	10
501-16	160	10
501-18	180	10
501-20	200	10
501-22	220	10
501-24	240	10



TAPING KNIFE PROFI

ITEM NO	SIZE [mm]	PCS/BOX
520-00	350x95	6
521-00	350x75	6



TAPING KNIFE

ITEM NO	SIZE [mm]	PCS/BOX
522-00	150x75	5
530-00	250x75	5
564-00	350x75	5
523-00	150x95	5
531-00	250x95	5
539-00	350x95	5

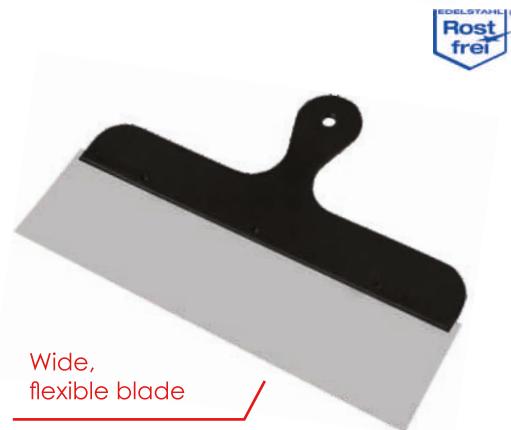



SPREADERS

Durable grips

Made of high quality Polish wood.



Varied notches

They allow to choose the right tool for a specific type of glue.



PROFI spreader with type B notch

ITEM NO	SIZE [mm]	NOTCH [mm]	PCS/BOX
596-02	200	B-3	5
596-01	200	B-6	5
595-01	200	B-11	5
596-00	200	B-14	5
595-00	200	B-15	5

Used for application of polyurethane glues.



Spreader with type B and A notch

ITEM NO	SIZE [mm]	NOTCH [mm]	PCS/BOX
535-00	150	B-6	5
536-00	150	B-11	5
525-03	180	B-3	5
525-04	180	B-1	5
525-05	180	A-2	5
525-06	180	A-3	5



SMOOTH SPREADER

ITEM NO	SIZE [mm]	PCS/BOX
526-00	150	5
525-01	180	5
525-02	250	5
537-00	300	5
538-00	450	5



SPREADER with square notches

ITEM NO	SIZE [mm]	NOTCH [mm]	PCS/BOX
528-00	150	C1 4x4	5
529-00	150	C2 6x6	5
532-00	150	C4 8x8	5
533-00	150	C5 10x10	5

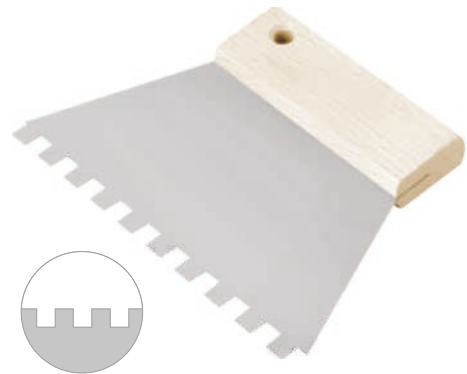

SPREADER with square notches

ITEM NO	SIZE [mm]	NOTCH [mm]	PCS/BOX
540-11	300	4x4	5
540-22	300	6x6	5
540-33	300	8x8	5
540-44	300	10x10	5

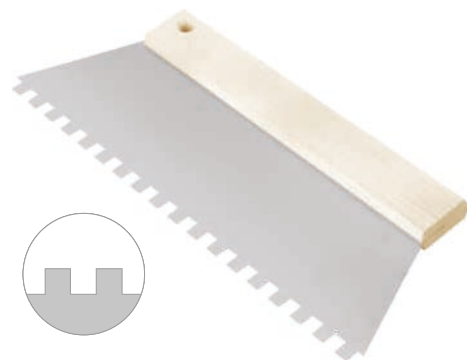

SPREADER with V-notches

ITEM NO	SIZE [mm]	NOTCH [mm]	PCS/BOX
524-00	150	3x3	5
527-00	150	6x6	5



NEW



SQUARE SPREADER

ITEM NO	SIZE [mm]	PCS/BOX
537-16	160	5
537-20	300	5
537-25	250	5
537-30	300	5
537-40	400	5
537-50	500	5

NEW



SQUARE SPREADER with rounded corners

ITEM NO	SIZE [mm]	PCS/BOX
538-20	200	5
538-25	250	5
538-30	300	5
538-35	350	5
538-40	400	5
538-50	500	5



VARNISH SPREADER

ITEM NO	SIZE [mm]	PCS/BOX
597-02	200	5
597-00	270	5
597-01	350	5

SPREADER WITH FLOTEX



ITEM NO	SIZE [mm]	PCS/BOX
238-00	250	10
239-00	400	10
242-00	600	10



TROWELS

Well balanced

The perfect angle between the handle and the blade makes the trowel comfortable in use.



Stainless steel

Makes trowels resistant to chemical substances used on a building site.

STUCCO STAINLESS MARGIN TROWEL rounded

ITEM NO	SIZE [mm]	PCS/BOX
618-00	100x60	6
619-00	100x80	6
620-00	130x100	6
620-05	130x120	6



STUCCO STAINLESS MARGIN TROWEL trapezium

ITEM NO	SIZE [mm]	PCS/BOX
624-12	120	6
624-00	140	6
625-00	160	6
623-00	180	6





STUCCO STAINLESS TROWEL

ITEM NO	SIZE [mm]	PCS/BOX
621-00	80x130	6



STUCCO STAINLESS CORNER TROWEL

ITEM NO	SIZE [mm]	TYPE	PCS/BOX
630-00	60x100	SMALL INSIDE	6
631-00	70x110	LARGE INSIDE	6
628-00	60x100	SMALL OUTSIDE	6
629-00	70x110	LARGE OUTSIDE	6

BUCKET TROWEL PROFI



ITEM NO	SIZE [mm]	PCS/BOX
653-00	140	5
606 02	180	5
654-00	200	5

MASON'S TROWEL PROFI



ITEM NO	SIZE [mm]	PCS/BOX
652-00	160	5
650-00	200	5



MASON'S TROWEL PROFI

ITEM NO	SIZE [mm]	PCS/BOX
656-00	220	5



TUCK POINTING TROWEL

ITEM NO	SIZE [mm]	PCS/BOX
638-00	8	5
639-00	10	5
640-00	12	5
640-01	14	5



DOUBLE SIDED JOINTER

ITEM NO	SIZE [mm]	PCS/BOX
638-01	8-10	10
638-02	10-12	10
638-04	10-15	10
638-05	10-18	10
638-06	15-20	10



NEW

MORTAR SCOOP

ITEM NO	DIAMETER [mm]	PCS/BOX
637-00	180	5





FLOATS

Unbreakable

A modern method of connecting plastic parts without glue ensures durability of our floats.



Special texture of working surface



SOFT TOUCH FLOAT, smooth

ITEM NO	SIZE [mm]	PCS/BOX
416-00	280x140	8



SOFT TOUCH FLOAT, notched

ITEM NO	SIZE [mm]	NOTCH [mm]	PCS/BOX
421-00	280x140	6x6	8
422-00	280x140	8x8	8



FLOAT with open handle

ITEM NO	SIZE [mm]	NOTCH [mm]	PCS/BOX
417-00	280x140		8
418-00	280x140	6x6	8
419-00	280x140	8x8	8



FLOAT with closed handle

ITEM NO	SIZE [mm]	PCS/BOX
420-00	280x140	8



FLOAT CLASSIC

ITEM NO	SIZE [mm]	PCS/BOX
401-04	120x260	10
401-05	140x280	10



FLOAT CLASSIC, closed handle

ITEM NO	SIZE [mm]	PCS/BOX
409-04	120x260	10
409-05	140x280	10





FLOAT

ITEM NO	SIZE [mm]	PCS/BOX
130-02	230x80	10
130-00	260x120	10
130-01	230x105	10
130-04	270x130	10



LARGE FLOAT

ITEM NO	SIZE [mm]	PCS/BOX
415-00	350x160	8



NEW



FLOAT XXL

ITEM NO	SIZE [mm]	PCS/BOX
420-01	320x180	8

NEW



PLASTERER'S SCRATCHER

ITEM NO	SIZE [mm]	PCS/BOX
814-01	195x85	6



Recommended for making textured wall plasters and scratching render before application of subsequent layers of plaster.



PLASTIC FLOATS



Multi-purpose

Highly absorbent sponges



PLASTIC FLOAT WITH DENSE SPONGE

ITEM NO	SIZE [mm]	THICKNESS [mm]	PCS/BOX
116-03	180x320	40	5

 Recommended for large area.

NEW



PLASTIC FLOAT WITH HYDRO ABSORBING SPONGE

ITEM NO	SIZE [mm]	THICKNESS [mm]	PCS/BOX
118-14	180x320	25	5

NEW





PLASTIC FLOAT WITH FELT

ITEM NO	SIZE [mm]	THICKNESS [mm]	PCS/BOX
107-00	270x130	4	10
108-00	270x130	8	10
119-00	240x90	4	10
120-00	240x90	8	10

Recommended for floating mineral plaster.

FELT PAD

ITEM NO	SIZE [mm]	THICKNESS [mm]	PCS/BOX
222-00	270x130	5	5
223-00	270x130	8	5



PLASTIC FLOAT WITH SOFT RUBBER

ITEM NO	SIZE [mm]	THICKNESS [mm]	PCS/BOX
109-00	270x130	4	10
110-00	270x130	8	10
110-03	270x130	10	10
110-14	280x140	8	10
121-00	240x90	8	10

Recommended for grouting.

RUBBER PAD

ITEM NO	SIZE [mm]	THICKNESS [mm]	PCS/BOX
225-00	270x130	8	5
225-01	270x130	4	5



PLASTIC FLOAT WITH ROUGH SPONGE



ITEM NO	SIZE [mm]	THICKNESS [mm]	PCS/BOX
122-00	240x90	22	10
115-00	270x130	22	10



S Recommended for floating walls and removing tough dirt from tiles.

ROUGH SPONGE PAD

ITEM NO	SIZE [mm]	THICKNESS [mm]	PCS/BOX
226-00	270x130	22	5



PLASTIC FLOAT WITH SOFT SPONGE



ITEM NO	SIZE [mm]	THICKNESS [mm]	PCS/BOX
123-00	240x90	22	10
117-00	270x130	22	10



S Recommended for cleaning tiles after grouting.

Very delicate

SOFT SPONGE PAD

ITEM NO	SIZE [mm]	THICKNESS [mm]	PCS/BOX
230-00	270x130	22	5





Highly absorbent

PLASTIC FLOAT WITH HYDRO SPONGE

ITEM NO	SIZE [mm]	THICKNESS [mm]	PCS/BOX
137-00	240x90	30	10
118-00	270x130	25	10
118-04	270x130	30	10
118-03	270x130	35	10
118-11	280x140	30	10



Recommended for cleaning after grouting.



PLASTIC FLOAT WITH CUTTED HYDRO SPONGE

ITEM NO	SIZE [mm]	THICKNESS [mm]	PCS/BOX
118-06	270x130	25	10
118-02	270x130	30	10
118-12	280x140	30	10



Recommended for cleaning. The cutting increase water absorption.

HYDROSPONGE PAD

ITEM NO	SIZE [mm]	THICKNESS [mm]	PCS/BOX
231-00	270x130	25	5
231-04	270x130	30	5
231-03	270x130	30	5



HYDROSPONGE PAD CUTTED

ITEM NO	SIZE [mm]	THICKNESS [mm]	PCS/BOX
231-01	270x130	25	5
231-02	270x130	30	5



PLASTIC FLOAT WITH DENSE SPONGE



ITEM NO	SIZE [mm]	THICKNESS [mm]	PCS/BOX
124-00	240x90	22	10
116-00	270x130	22	10



DENSE SPONGE PAD

ITEM NO	SIZE [mm]	THICKNESS [mm]	PCS/BOX
227-00	270x130	22	5



PLASTIC FLOAT WITH RUBBER SPONGE



ITEM NO	SIZE [mm]	THICKNESS [mm]	PCS/BOX
131-00	240x90	18	10
113-00	270x130	10	10
114-00	270x130	18	10
114-05	280x140	18	10
	280x140	20 soft	10
	280x140	20 extra soft	10
	280x140	20 large	10



 Recommended for floating gypsum plaster and for cleaning tiles.

RABBER SPONGE PAD

ITEM NO	SIZE [mm]	THICKNESS [mm]	PCS/BOX
228-00	130x270	10	5
229-00	130x270	18	5
560-00	200x400	18	5





ABRASIVE FLOAT

ITEM NO	SIZE [mm]	THICKNESS [mm]	PCS/BOX
127-00	240x90	4	12
128-00	240x110	4	12



 Recommended for polishing gypsum plaster.



ABRASIVE FLOAT

ITEM NO	SIZE [mm]	THICKNESS [mm]	PCS/BOX
125-00	270x130	4	10
126-00	270x130	8	10



ABRASIVE FLOAT

ITEM NO	SIZE [mm]	THICKNESS [mm]	PCS/BOX
133-00	240x100	4	12
135-00	240x110	4	12



ABRASIVE FLOAT CUBE

ITEM NO	SIZE [mm]	THICKNESS [mm]	PCS/BOX
134-00	215x105	4	10

Exceptionally light



ABRASIVE GRID

ITEM NO	SIZE [mm]	THICKNESS [mm]	PCS/BOX
200-00	290x110	40 GRADING	50
201-00	290x110	60 GRADING	50
202-00	290x110	80 GRADING	50
203-00	290x110	100 GRADING	50
204-00	290x110	120 GRADING	50
205-00	290x110	150 GRADING	50
206-00	290x110	180 GRADING	50
207-00	290x110	220 GRADING	50



PLASTIC FLOAT FOR EPOXY GROUTS

ITEM NO	SIZE [mm]	THICKNESS [mm]	PCS/BOX
138-00	240x90	10	10



Durable rubber

 Recommended for application of epoxy grouts.

PLASTIC FLOAT WITH NEEDLED FABRIC

ITEM NO	SIZE [mm]	PCS/BOX
139-00	240x90x45	12



 Recommended for cleaning tiles after application of epoxy grouts.

BLACK AND WHITE FABRIC

ITEM NO	SIZE [mm]	TYPE	PCS/BOX
139-01	250x100	ROUGH AND SOFT	10
139-02	250x100	ROUGH X2	10
139-03	250x100	SOFT X2	10





CORNER FLOAT WITH RUBBER FOAM



ITEM NO	SIZE [mm]	PCS/BOX
599-00	300x70	5

 Recommended for floating in corners.

SWIVEL POLE FLOAT



ITEM NO	SIZE [mm]	THICKNESS [mm]	PCS/BOX
574-00	390x190	18	1

 Recommended for floating gypsum plaster on ceilings and other large surfaces.

DENSE SPONGE CUBE



ITEM NO	SIZE [mm]	PCS/BOX
233-03	195x125x65	5

SOFT SPONGE CUBE



ITEM NO	SIZE [mm]	PCS/BOX
232-00	140x110x70	5



HYDROSPONGE CUBE

ITEM NO	SIZE [mm]	PCS/BOX
233-01	140x110x70	5
233-02	130x190x70	5



HYDROSPONGE TABACO

ITEM NO	SIZE [mm]	PCS/BOX
233-04	140x110x70	5

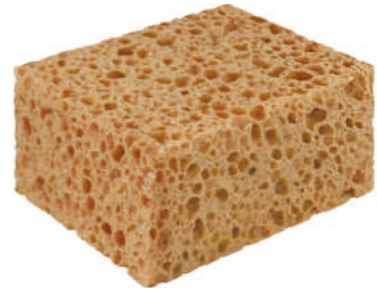

CELLULOSE SPONGE

ITEM NO	SIZE [mm]	PCS/BOX
250-00	185x110x55	1



 Recommended for final finishing of epoxy grouts.

UNIVERSAL SOFT SPONGE WITH SOFT RUBBER CUBE

ITEM NO	SIZE [mm]	TYPE	PCS/BOX
234-00	140x110x70	SOFT	5
235-00	140x110x70	HYDRO	5





UNIVERSAL HYDRO-ORANGE SPONGE CUBE

ITEM NO	SIZE [mm]	TYPE	PCS/BOX
240-00	140x110x70	HYDRO	5
241-00	140x110x70	SOFT	5

SPARE FELT DISC

ITEM NO	DIAMETER [mm]	THICKNESS [mm]	TYPE	PCS/BOX
220-00	ø360	8	WITH PLASTIC BASE	5
220-01	ø360	8		5
154-01	ø250	8		5



 Spare discs for cleaning and polishing machines.

SPARE DENSE SPONGE DISC

ITEM NO	DIAMETER [mm]	THICKNESS [mm]	PCS/BOX
221-00	ø400	30	5



 Spare discs for cleaning and polishing machines.

SPARE RUBBER FOAM DISC

ITEM NO	DIAMETER [mm]	THICKNESS [mm]	TYPE	PCS/BOX
224-00	ø360	18		5
224-02	ø360	18	WITH VELCRO	5



 Spare discs for cleaning and polishing machines.



SPARE HYDRO-SPONGE DISC

ITEM NO	DIAMETER [mm]	THICKNESS [mm]	PCS/BOX
157-01	ø250	25	5
219-00	ø400	40	5



Spare discs for cleaning and polishing machines.

SPARE TABACO HYDRO-SPONGE DISC

ITEM NO	DIAMETER [mm]	THICKNESS [mm]	PCS/BOX
219-01	ø400	40	5



Spare discs for cleaning and polishing machines.

BASE OF POLISHING DISC

ITEM NO	DIAMETER [mm]	THICKNESS [mm]	PCS/BOX
220-02	ø370	2	5



Spare discs for cleaning and polishing machines.

SPARE CORC DISC

ITEM NO	DIAMETER [mm]	THICKNESS [mm]	TYPE	PCS/BOX
220-03	ø 360	10	WITH PLASTIC BASE	6



Spare discs for cleaning and polishing machines.





TRUST OUR EXPERIENCE

PU FLOAT

ITEM NO	SIZE [mm]	PCS/BOX
010-91	280x140	10
010-92	320x180	10
010-93	420x220	10
010-94	1200x120	10



STYROFOAM FLOAT

ITEM NO	SIZE [mm]	PCS/BOX
101-00	280x140	10
102-00	320x180	10
104-00	500x140	10
105-00	700x140	10
106-00	1000x140	10
103-00	DIAGONAL	10



TOOLS FOR AERATED CONCRETE

Specific purpose

These tools are specially designed for aerated concrete blocks.



Long lasting protection

Metal parts are powder coated which enhances their durability.



TROWEL FOR CELLULAR CONCRETE

ITEM NO	SIZE [mm]	PCS/BOX
801-00	110	1
802-04	240	1
803-04	360	1
812-00	420	1



 Recommended for spreading a thin layer of glue.

CELLULAR CONCRETE ANGLE GAUGE

ITEM NO	PCS/BOX
804-01	1

 Recommended for cutting blocks at a right angle.



CELLULAR CONCRETE BLOCK GROOVING TOOL

ITEM NO	PCS/BOX
806-01	3

 Recommended for making grooves in blocks, e.g. for electrical wiring.



DRILL

ITEM NO	SIZE [mm]	PCS/BOX
807-01	40	10
808-01	60	10
809-01	80	10

 Recommended for drilling holes in blocks.





TRUST OUR EXPERIENCE

CELLULAR CONCRETE SAW

ITEM NO	PCS/BOX
810-00	1



 Recommended for cutting blocks.

CELLULAR CONCRETE SCRAPER

ITEM NO	SIZE [mm]	THICKNESS [mm]	PCS/BOX
814-00	470x88	18	8



CELLULAR CONCRETE ABRASIVE FLOAT with Sandpaper GR16

ITEM NO	SIZE [mm]	PCS/BOX
805-00	350x160	8



 Recommended for evening blocks.

WOODEN FLOAT with Sandpaper GR24

ITEM NO	SIZE [mm]	PCS/BOX
805-01	500x240	1



Patent pending



High efficiency



FLOAT FOR RASPING STYROFOAM

ITEM NO	SIZE [mm]	PCS/BOX
570-00	180x320	8
571-00	130x280	15

 Recommended for trimming Styrofoam.



spare rasping blades

SPARE RASPING BLADE

ITEM NO	SIZE [mm]	PCS/BOX
572-00	130x280	5
573-00	180x320	5





Lightweight construction



ALUMINIUM WALL SCRAPER

ITEM NO	SIZE [mm]	PCS/BOX
060-61	90x450	1

PLASTER SCRAPER

ITEM NO	SIZE [mm]	PCS/BOX
060-62	145x290	1



Beech wood



WOODEN SCRAPER

ITEM NO	SIZE [mm]	THICKNESS [mm]	PCS/BOX
819-00	470x88	18	8

FLOOR SCRAPER

ITEM NO	TYPE	PCS/BOX
060-63	TYP I REGULAR	1
060-64	TYP II REINFORCED	1





JOINT SPREADER black

ITEM NO	SIZE [mm]	PCS/BOX
543-00	150	10
544-00	200	10
545-00	250	10
546-00	300	10



Recommended for grouting tiles.

JOINT SPREADER white

ITEM NO	SIZE [mm]	PCS/BOX
543-01	150	10
544-01	200	10
545-01	250	10
546-01	300	10



NEW

Recommended for grouting tiles.

SILICONE SPREADER

ITEM NO	PCS/BOX
818-00	1



GROUTING BAG

ITEM NO	PCS/BOX
870-00	6



NEW

Recommended for grouting stone, clinker bricks or large tiles.

3 sizes of tips





WOOD SCRAPER

ITEM NO	SIZE [mm]	PCS/BOX
547-00	C-40	5
548-00	C-60	5

Longer handle



PROFESSIONAL WOOD SCRAPER

ITEM NO	SIZE [mm]	PCS/BOX
549-00	C-60	5

NEW



DOUBLE BLADE WOOD SCRAPER

ITEM NO	SIZE [mm]	PCS/BOX
547-01	C-40	5
548-01	C-60	5
549-01	C-80	5

NEW



SPARE KNIFE

ITEM NO	SIZE [mm]	PCS/BOX
550-00	C-40	10
551-00	C-60	10
551-01	C-80	10

PUTTY KNIFE

NEW

ITEM NO	PCS/BOX
999-01	10



MASON'S LINE

ITEM NO	L [mb]	PCS/BOX
813-00	40	1



MASON'S LINE, plastic

ITEM NO	L [mb]	PCS/BOX
271-00	100	1



PERFORATING ROLLER

ITEM NO	PCS/BOX
816-00	6



S Recommended for perforating wallpapers before their removal
- allows the water and chemical substances to penetrate old wallpapers.





SPIKED ROLLER FINE OPEN HANDLE

ITEM NO	SIZE [mm]	PCS/BOX
712-00	250	8

 Recommended for deaerating flooring compounds.



SPIKED ROLLER THICK OPEN HANDLE

ITEM NO	SIZE [mm]	PCS/BOX
717-00	250	4

 Recommended for deaerating flooring compounds.



SPIKED ROLLER FINE CLOSED HANDLE

ITEM NO	SIZE [mm]	TYPE	PCS/BOX
712-01	250	FINE	4
717-01	250	THICK	4

 Recommended for deaerating flooring compounds.



SPIKED ROLLER THICK CLOSED HANDLE

ITEM NO	SIZE [mm]	TYPE	PCS/BOX
721-00	500	THICK	4
722-00	700	THICK	3
720-00	500	FINE	6
719-00	700	FINE	4

 Recommended for deaerating flooring compounds.



PIN LEVELLER

ITEM NO	SIZE [mm]	PCS/BOX
400-00	580	1
400-01	800	1

 Recommended for levelling flooring compounds.

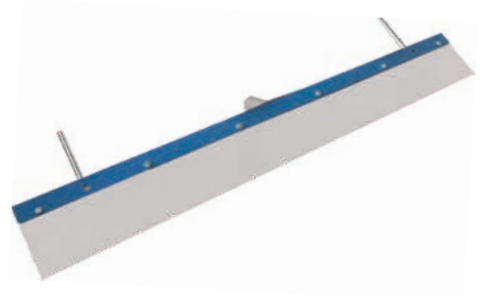

SPARE BLADE FOR PIN LEVELLER

ITEM NO	SIZE [mm]	PCS/BOX
400-02	580	1
400-03	800	1



TILING KIT

ITEM NO	PCS/BOX
713-00	1

 The kit contains: washing bucket with casters, grid, perforated rollers for squeezing floats, sponge float and rubber float.



TWIN ROLLERS

ITEM NO	TYPE	PCS/BOX
718-00	PERFORATED	4
718-01	SMOOTH	5





GRID

ITEM NO	PCS/BOX
730-03	5



CASTORS FOR BUCKET

ITEM NO	PCS/BOX
730-05	1

Very flexible



GYPSUM CONTAINER

ITEM NO	VOLUME	PCS/BOX
709-00	500ml	5

NEW



PROFESSIONAL BUCKETS

ITEM NO	VOLUME	PCS/BOX
715-12	12l	1
715-14	14l	1
715-17	17l	1



BUILDERS BUCKET

Extremely durable

ITEM NO	VOLUME	PCS/BOX
701-00	12l	1
702-00	20l	1
702-01	16l	1



RECTANGULAR CONTAINER

ITEM NO	VOLUME	PCS/BOX
703-00	45l	1
704-00	65l	1
705-00	90l	1



ROUND CONTAINER

ITEM NO	VOLUME	PCS/BOX
706-00	45l	1
707-00	65l	1
708-00	90l	1



WEDGES

ITEM NO	TYPE	PCS/BOX
841-00	typ I	50
840-00	typ II	50
842-00	typ III	50



Extremely durable



REBAR SPACERS (BARREL)

ITEM NO	SIZE [mm]	PCS/BOX
820-00	20	50
821-00	30	50
822-00	40	50
823-00	50	50
824-00	60	50

REBAR SPACERS (WHEEL)

ITEM NO	SIZE [mm]	PCS/BOX
825-00	15/14-16	50
826-00	20/12-14	50
827-00	20/20-22	50
828-00	20/8-10	50
829-00	25/12-14	50
831-00	30/6-8	50
832-00	30/10-12	50
833-00	30/16-18	50
834-00	50/12-14	50
835-00	50/16-18	50

Recommended for reinforcing walls, ceilings, retaining walls, pillars and insulation boards.

REBAR SPACERS (FLAT BASE)

ITEM NO	SIZE [mm]	PCS/BOX
836-00	30	50
837-00	40	50
838-00	50	50
839-00	60	50

Recommended for fixing rebars on soft surfaces (Styrofoam, wool). Large base prevents the rebar from sinking into the ground.



MIXER

Fine workmanship

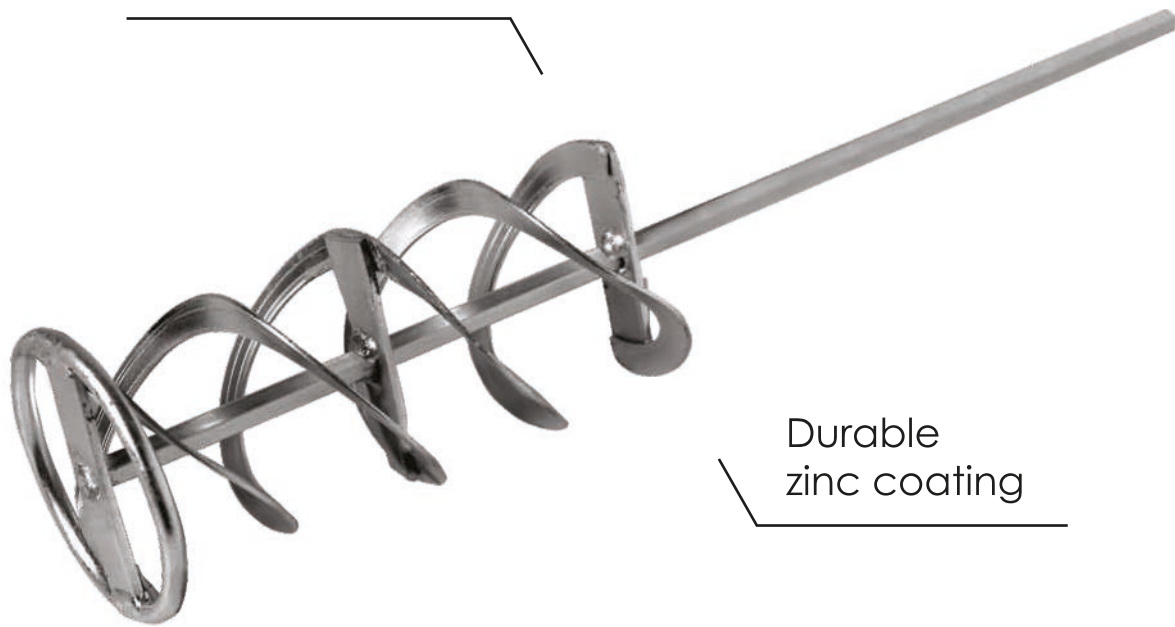

Durable zinc coating



PLASTIC PAINT MIXER

ITEM NO	DIAMETER [mm]	TYPE	PCS/BOX
556-00	ø75-80	MIXER MINI	6
563-00	ø40-50		6

 Recommended for paints.



PAINT MIXER

ITEM NO	DIAMETER [mm]	PCS/BOX
552-00	ø60	12
553-00	ø80	6
554-00	ø100	6
555-00	ø120	6

 Recommended for mixing thin adhesives and paints.





TRUST OUR EXPERIENCE

GYPSUM MIXER

ITEM NO	DIAMETER [mm]	PCS/BOX
558-10	ø60	12
558-00	ø80	6
559-00	ø100	6



 Recommended for gypsum plaster.

MORTAR MIXER

ITEM NO	DIAMETER [mm]	PCS/BOX
565-00	ø60	12
566-00	ø80	6
567-00	ø100	6
568-00	ø120	6



 Recommended for thick mortars.

MORTAR MIXER MAXI

ITEM NO	DIAMETER [mm]	PCS/BOX
594-00	ø80	6
593-00	ø100	6



 Recommended for thick mortars and adhesives.

PAINT MIXER

ITEM NO	DIAMETER [mm]	PCS/BOX
569-00	ø80	6
581-00	ø100	6



 Recommended for thin mortars and paint.





SPIRAL MIXER

ITEM NO	DIAMETER [mm]	PCS/BOX
582-00	ø60	12
583-00	ø80	6
591-00	ø100	6

Recommended for very liquid adhesives, paints.



MORTAR MIXER SDS

ITEM NO	DIAMETER [mm]	PCS/BOX
561-00	ø100	6
561-01	ø120	6

Recommended for mortar.



GYP SUM MIXER SDS

ITEM NO	DIAMETER [mm]	PCS/BOX
562-00	ø100	6
562-01	ø120	6

Recommended for gypsum plaster.



HEAVY DUTY MORTAR MIXER

ITEM NO	DIAMETER [mm]	PCS/BOX
584-00	ø100	4
585-00	ø120	4
586-00	ø140	4
587-00	ø160	4

Recommended for thick mortars and adhesives.

M14 ending



TRUST OUR EXPERIENCE

POLISH PRODUCER OF BUILDING HAND TOOLS



TRUST OUR EXPERIENCE



POLISH PRODUCER OF BUILDING HAND TOOLS

TRUST OUR EXPERIENCE

COMENSAL Sp.z o.o.

ul. Graniczna 34
05-094 Janki k. Warszawy

tel. +48 22 715 62 00
Faks:+48 22 720 54 60

comensal@comensal.com.pl



www.comensal.eu